ZOOL™

NINJA OF THE "Nth" DIMENSION

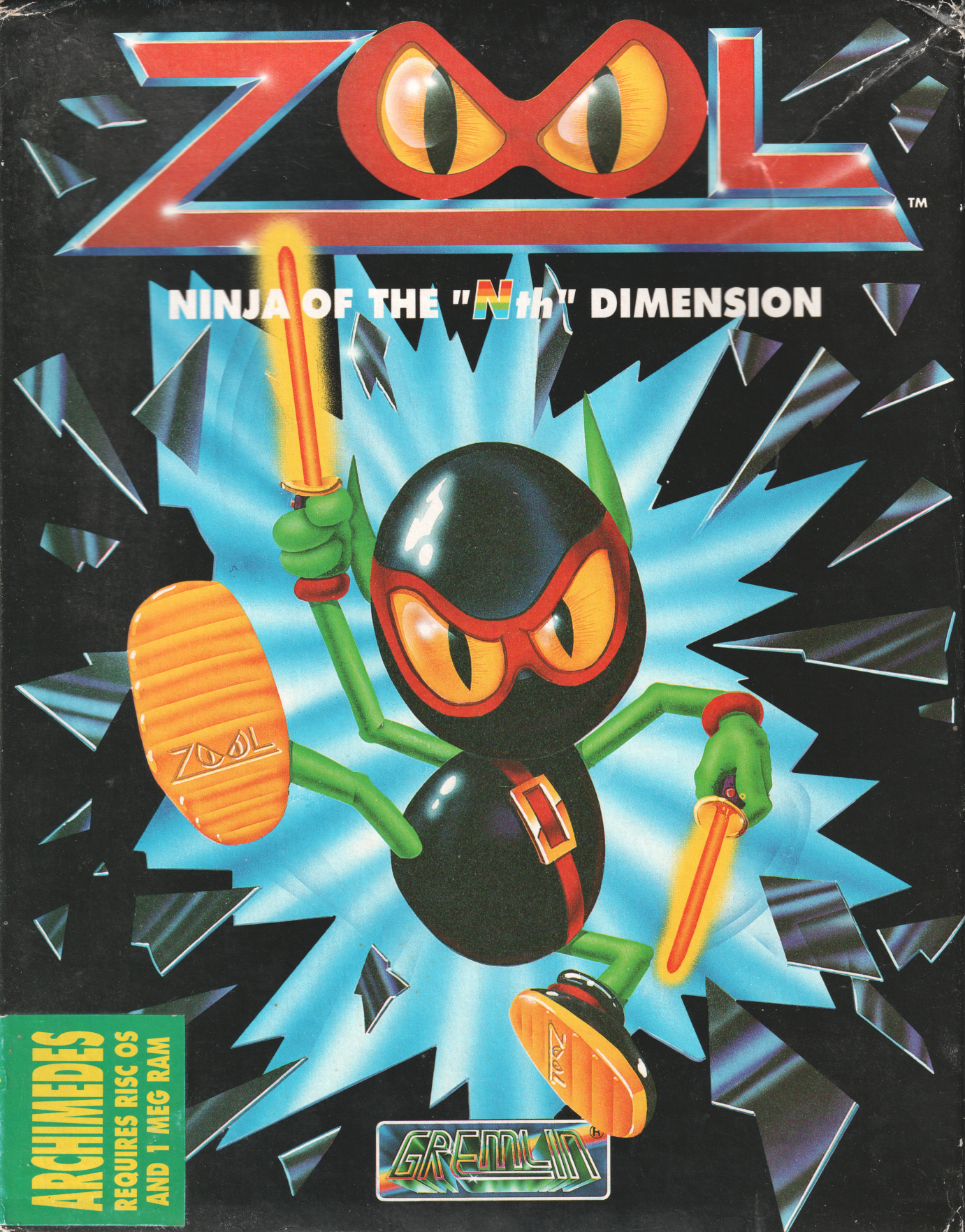

ARCHIMEDES
REQUIRES RISC OS
AND 1 MEG RAM

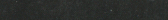

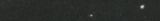

ZOOL™

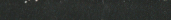

ARCHIMEDES

REQUIRES RISC OS AND 1 MEG RAM

HE'S AN INTERSTELLAR COSMOS DWELLER, QUICKER THAN A FLASH AND SHARPER THAN THE 7 SAMURAI...

ZOOL™

NINJA OF THE "*Nth*" DIMENSION

Once every year, the games world is rocked by a game so stunning, so fast, so colourful, so big, so demanding, so mega, so awesome, so varied, so incredible, and so full of fabulous features and unexpected treats, that everybody just looks at it and says "THAT'S IT!" This year, ZOOL, THE NINJA FROM THE "Nth" DIMENSION, is definitely "IT!"

Chaque année, un nouveau jeu révolutionne le monde ludique. Un jeu tellement étonnant, rapide, coloré, grand, prenant, méga, impressionnant, varié, incroyable et comportant une foule de caractéristiques, tellement fantastiques et de surprises tellement inattendues, que tout le monde le regarde simplement en disant "C'EST CE QU'IL Y A DE MIEUX!" Cette année ne fait pas exception et ZOOL, THE NINJA FROM THE "Nth" DIMENSION, est sans aucun doute "CE QU'IL Y A DE MIEUX!"

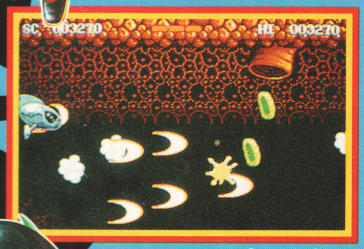

Screen shots from various formats. Packaging designed & produced by The Camel Group Sheffield.

Einmal pro Jahr wird die Welt der Computerspiele durch ein so außerordentliches, so schnelles, so buntes, so großes, so herausforderndes, so vielfältiges, so einzigartiges Super-Mega-Spiel voller fantastischer Features und unerwarteter Leckerbissen erschüttert, daß alle es mit Erstaunen bewundern und ausrufen: "DAS IST ES - DARAUF HABEN WIR GEWARTET!" Auch dieses Jahr gibt's keine Ausnahme. Diesmal ist es Zool, der Ninja der "Nth" Dimension!

Una volta all'anno, il mondo dei giochi è sconvolto da un gioco così sbalorditivo, così veloce, così grande, così impegnativo, così mega, così imponente, così vario, così incredibile, e così pieno di caratteristiche favolose e tratti sorprendenti, che chiunque lo guarda dice "E' LUI!" Quest'anno non ci sono esenzioni, e quest'anno, ZOOL, THE NINJA FROM THE "Nth" DIMENSION, ALL'ENNESIMA POTENZA, è definitivamente "LUI!"

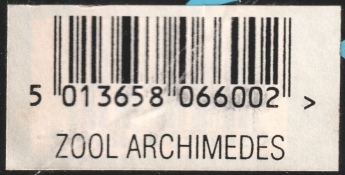

Zool © 1992 Gremlin Graphics Software Ltd. Trademarks pending. All rights reserved. Unauthorised copying, lending or resale by any means strictly prohibited.

Gremlin Graphics Software Ltd., Carver House 2-4 Carver Street, Sheffield S1 4FS. Tel: (0742) 753423.

ZOOL™

GREMLIN®

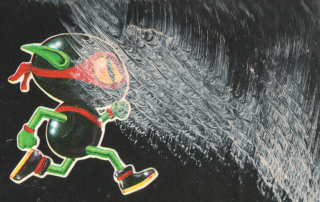

ZOOL™